

# FEATURED PRODUCT: *Canon CR-180*

## CHECK IMAGE SYSTEM

If it is time to replace your check microfilmer or you are tired of paying the price for film, developing, transportation and storage, then consider the Canon® CR-180. The CR-180 is a compact check imaging system that replaces your microfilmer and can be an integral part of your electronic check presentment strategy. This technology enables you to eliminate the need to save your documents and offers you an easy way to improve customer service and reduce the costs associated with check handling. Digital images of your checks store on your local PC drive, network drive or you can burn them to a CD.

The CR-180 scans documents ranging from 4.5" up to 9" long. It eliminates the expensive ongoing costs of a microfilmer and the headache of manually researching documents. Image mixed or presorted documents at a very high rate of speed with its large 200 document autofeed hopper. Combined with MAVERICK's *SIMPLE IMAGE Plus*® application software, this check transport scans, archives, and retrieves documents in seconds rather than hours or days, which in turn, gives you more time to better serve your valued customers.

*SIMPLE IMAGE Plus* allows you to image/archive checks, repair the MICR line, research any portion of the MICR line plus many other fields. In addition, you can image/archive and link full page documents to related checks, store images on a hard drive, and research your CD from any PC with the built-in archive research viewer.



**SIMPLE IMAGE *Plus*** Check & Document Imaging

*SIMPLE IMAGE Plus* software feature highlights include:

- Easy to use Search/Retrieval
- Image Archive Database
- Full MICR Line Search Capability
- MICR Repair
- Page Scanning
- Image Print (up to 12 checks per page)
- CD Delivery
- Network Retrieval
- Security Administration
- Secure Login

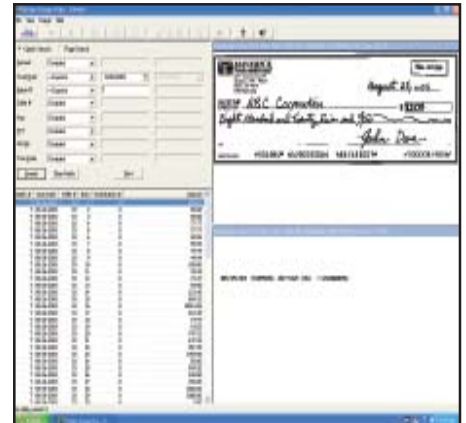

The Canon CR-180 can scan a large number of documents quickly and efficiently to meet today's microfilm replacement needs.

At the same time, with *MAVERICK*<sup>®</sup> application software you are prepared for future needs.

### Scanning Speed

**Personal Check Size** - Up to 180, 6" checks per minute, black/white and front and back imaging.

**Business Check Size** - Up to 180, 9" checks per minute, black/white and front and back imaging.



### National Sales and Customer Support

The full line of *MAVERICK* products are sold and serviced nationwide by a highly trained and professional network of *MAVERICK* Distributors. For more information about service for this and other *MAVERICK* products, please contact your local authorized *MAVERICK* Distributor.

### P.C. Specifications

To achieve at maximum transport speed, the P.C. should include:

USB 2.0 or SCSI-2  
512MB RAM memory  
2.0 Gigahertz CPU

### Specifications:

Color:	Light /Dark Grey
Weight:	13.9 lbs
Height:	15.7"
Width:	9.5"
Length:	10.7"
Power:	120VAC (60Hz)
Scanning:	Two contact image cameras
Resolution:	100/150/200/240 Dpi
Speed:	180 checks per minute simplex or duplex
Data Output:	Black/White, halftone, (16/256) grayscale
Interface:	Twain/Ranger
Hopper Size:	200 Documents
Jogger:	Built into the Hopper

Your authorized sales and service representative is:



8217-44th Avenue W.  
Mukilteo, WA 98275  
TEL: 800-426-8048  
FAX: 425-347-4634  
URL: [www.mav.com](http://www.mav.com)